Wyn Kelley's solo (Piano)

Freddie the Freeloader
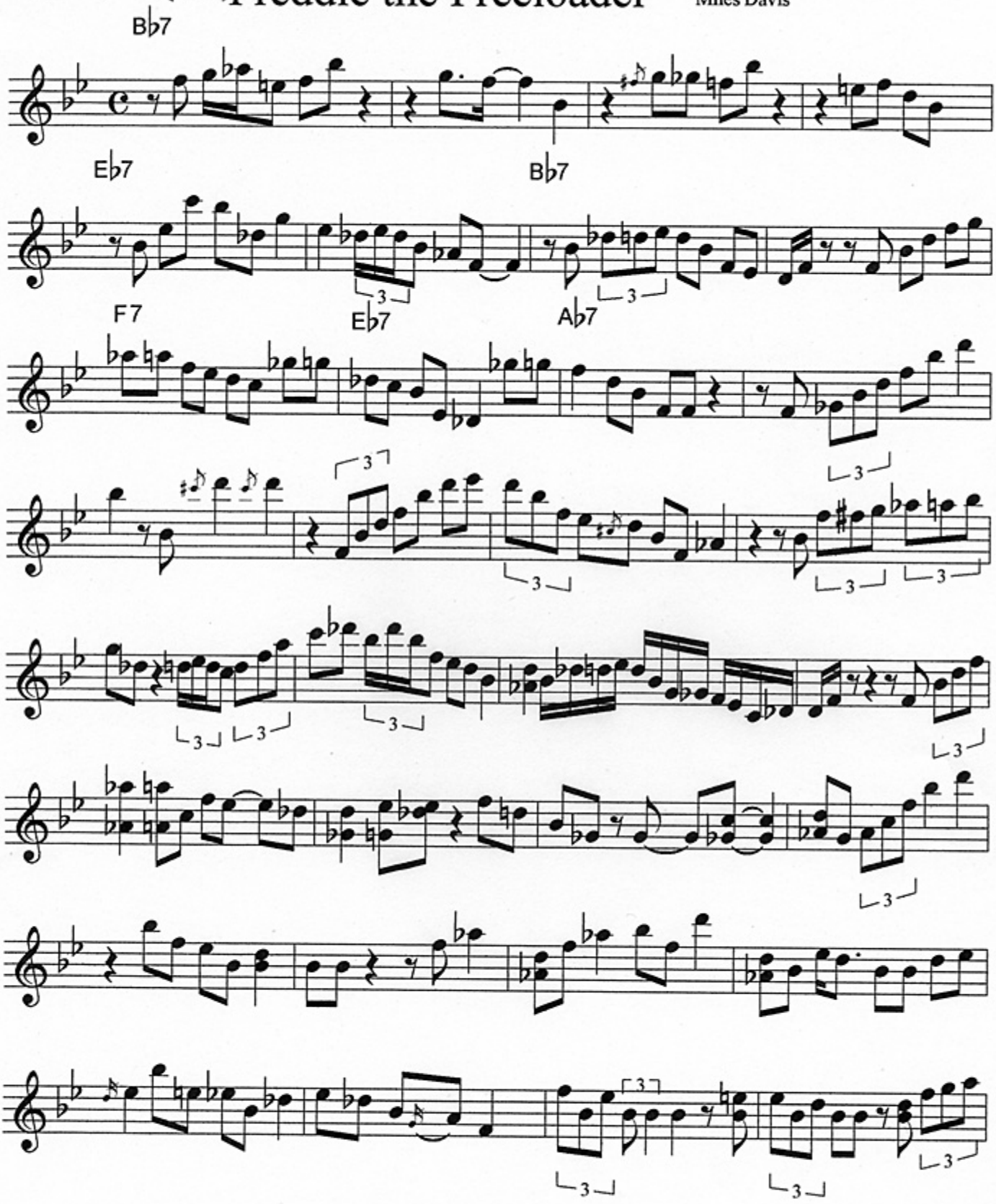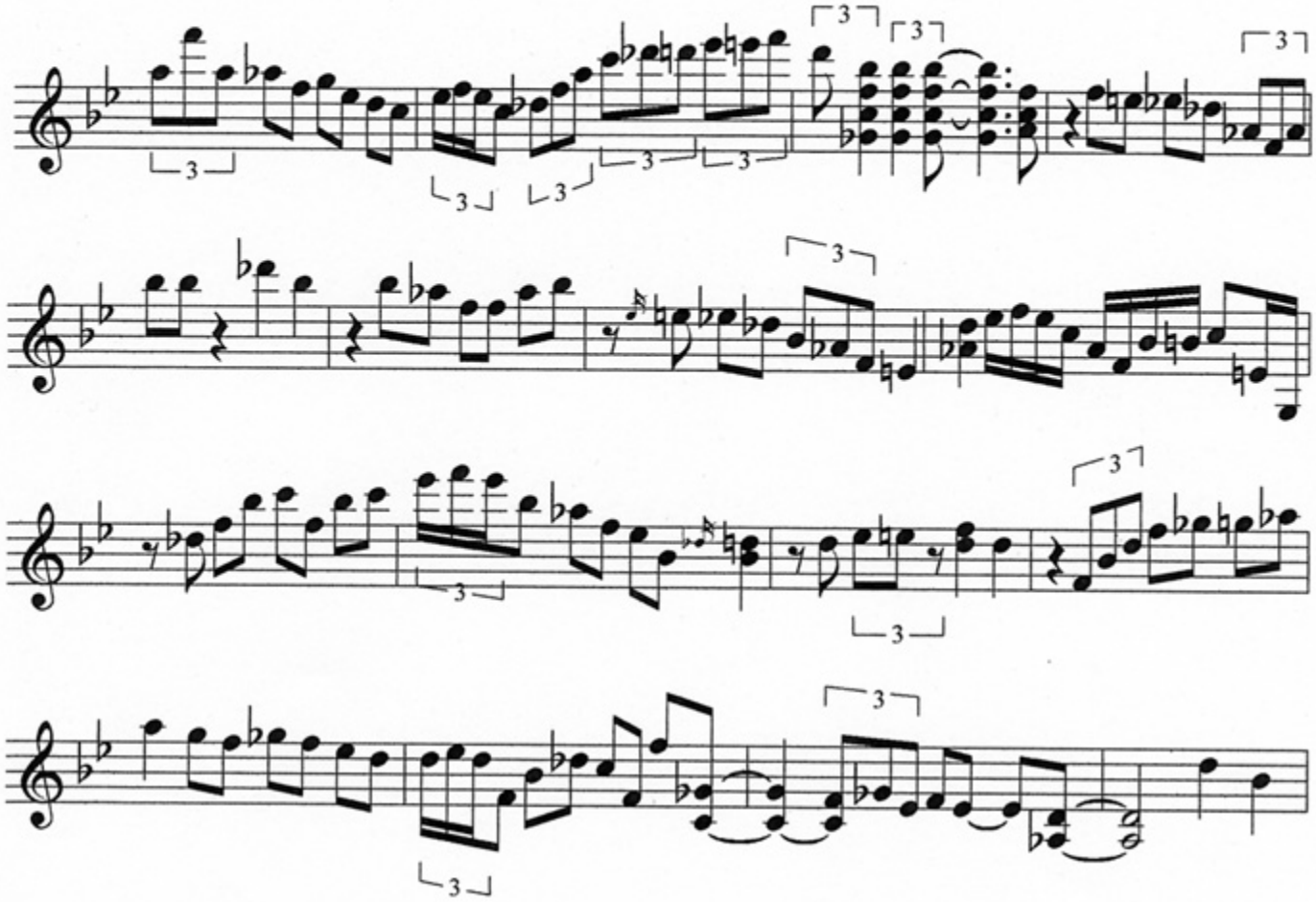
Miles Davis